

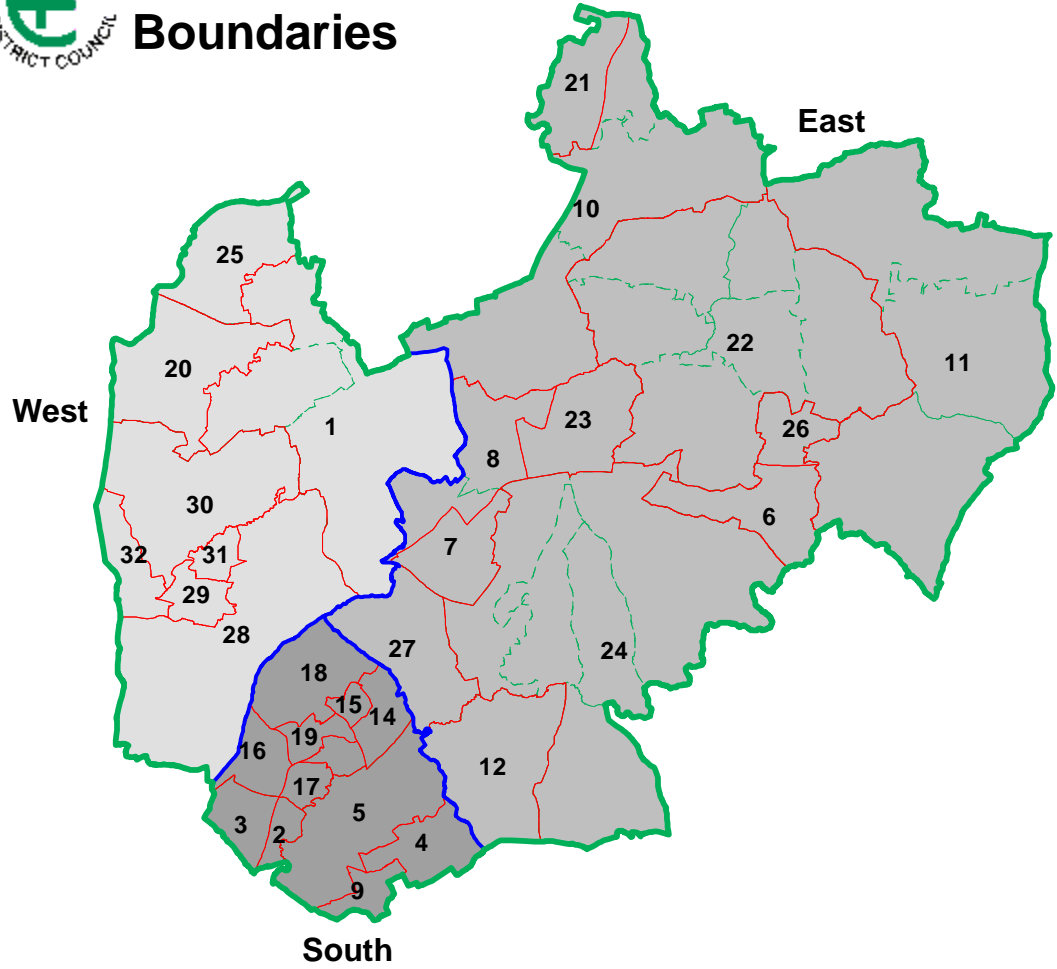

District and Parish Boundaries



Key to Wards

- | | | |
|--|-------------------------------|-------------------------------------|
| 1 Broadley Common, Epping Upland and Nazeing | 12 Lambourne | 23 North Weald Bassett |
| 2 Buckhurst Hill East | 13 Loughton Alderton | 24 Passingford |
| 3 Buckhurst Hill West | 14 Loughton Broadway | 25 Roydon |
| 4 Chigwell Row | 15 Loughton Fairmead | 26 Shelley |
| 5 Chigwell Village | 16 Loughton Forest | 27 Theydon Bois |
| 6 Chipping Ongar, Greensted and Marden Ash | 17 Loughton Roding | 28 Waltham Abbey High Beach |
| 7 Epping Hemnall | 18 Loughton St John's | 29 Waltham Abbey Honey Lane |
| 8 Epping Lyndsey and Thornwood Common | 19 Loughton St Mary's | 30 Waltham Abbey North East |
| 9 Grange Hill | 20 Lower Nazeing | 31 Waltham Abbey Paternoster |
| 10 Hastingwood, Matching and Sheering Village | 21 Lower Sheering | 32 Waltham Abbey South West |
| 11 High Ongar, Willingale and the Rodings | 22 Moreton and Fyfield | |

Environment & Neighbourhoods		
West	South	East
Steve Anstiss - 01992 564394 sanstiss@eppingforestdc.gov.uk	Michael Richardson - 01992 564422 mrichardson@eppingforestdc.gov.uk	Richard Thomason - 01992 564391 rthomason@eppingforestdc.gov.uk
John Heppell - 01992 564129 jheppell@eppingforestdc.gov.uk	Chris Smith - 01992 564160 csmith@eppingforestdc.gov.uk	Duncan Forsyth - 01992 564497 dforsyth@eppingforestdc.gov.uk
Environment & Neighbourhoods Manager Richard Gardiner - 01992 564089 rgardiner@eppingforestdc.gov.uk		

KEY	
Ward Boundary	
Parish Boundary	
Neighbourhood Area Boundary	

The material contained in this plot has been reproduced from an Ordnance Survey map with the permission of the Controller of Her Majesty's Stationery. (c) Crown Copyright. Unauthorised reproduction infringes Crown Copyright and may lead to prosecution or civil proceedings.
EFDC license No. 100018534 2010